

Patient report

Bio-Rad DATE: 04/07/2019
D-10 TIME: 03:38 PM
S/N: #DJ4I016123 Software version: 4.20-2
Sample ID: 10489161
Injection date 04/07/2019 03:29 PM
Injection #: 21 Method: HbA1c
Rack #: --- Rack position: 1

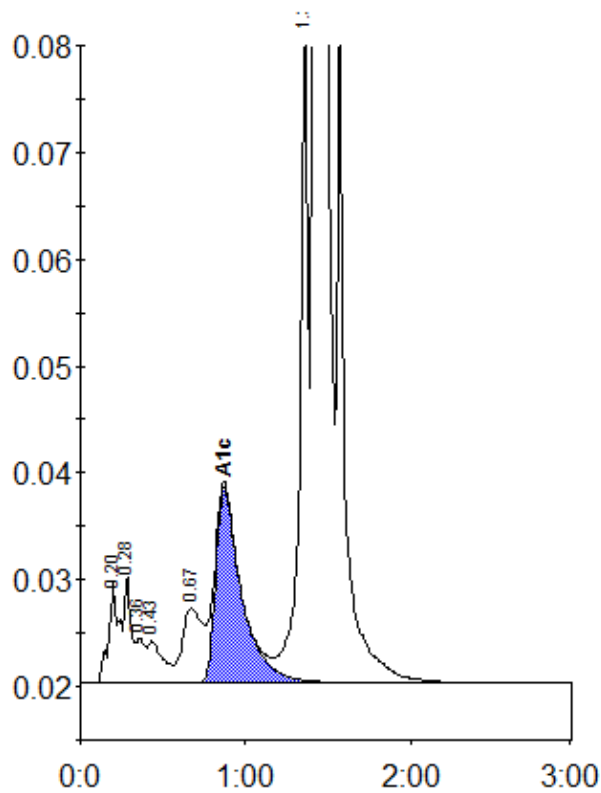

Peak table - ID: 10489161

Peak	R.time	Height	Area	Area %
A1a	0.20	9372	41861	1.2
A1b	0.28	10008	28445	0.8
Unknown	0.36	4200	15184	0.4
F	0.43	3901	25795	0.7
LA1c/CHb-1	0.67	7004	60443	1.8
A1c	0.87	18392	200463	7.8
P3	1.36	63273	226802	6.6
A0	1.42	878347	2842196	82.6
Total Area:	3441190			

Concentration:	%
A1c	7.8